

This information provided by:

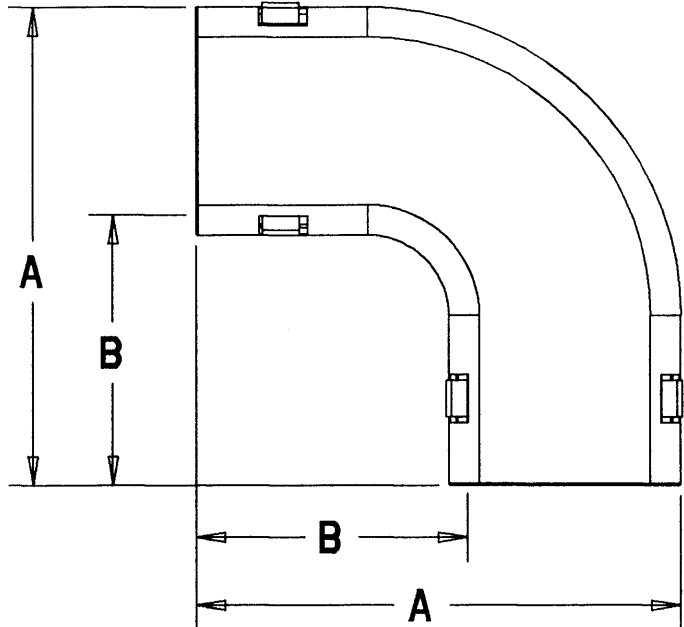

Gross Automation
www.grossautomation.com

Call Toll Free:
800-349-5827

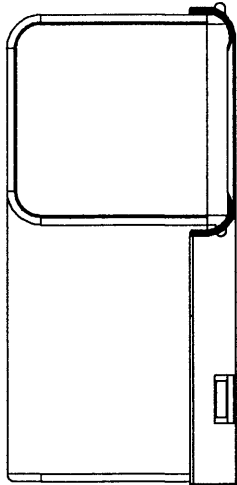

CEP P/N	EGALINE PVC LAY-IN WIREWAY FITTINGS		
	PRODUCT DESCRIPTION	A IN (MM)	B IN (MM)
EGLFJ	2 X 2" FLAT ELBOW	4.78 (121.3)	2.78 (70.5)
EGLFL	3 X 3" FLAT ELBOW	6.89 (175.2)	3.89 (99.0)

P/N'S EGLFN AND EGLFR ARE ON DRAWING AC01942

NOTE:

1. PRODUCT IS UL LISTED. FILE E163227
2. MATERIAL: UL 94V-0 PVC
3. COLOR: GRAY
4. FLAT ELBOW IS MOLDED IN UK.

TITLE 90° BEND FLAT ELBOW - WIREWAY

DRN DATE
DPR 1-22-98

PART NO:

SEE CHART

LAMSON & SESSIONS

ALL DRAWINGS ARE THE PROPERTY OF LAMSON & SESSIONS AND SHALL NOT BE REPRODUCED IN ANY FORM WITHOUT LAMSON & SESSIONS' APPROVAL AND ARE TO BE PROMPTLY RETURNED UPON REQUEST.

APP. DATE
JM 4-20-98

DRAWING NO:

AC03344

REV.